

FOR: PHARMSTRONG

Sample Information			RS (GCMS-MS)	ppm	RL	Terpenes (HPLC)	mg/g	%
Sample Identification	Vici Gel 1500mg		Compound			Compound		
Laboratory Number	1910195-01		Acetone	NT	NT	alpha-Bisabolol	ND	ND
Batch Number			Acetonitrile	NT	NT	(-)-Borneol and (+)-Borneol	ND	ND
Matrix	Topical		Benzene	NT	NT	Camphene	ND	ND
Cannabinoid (HPLC)			n-Butane	NT	NT	Camphor	0.876	0.09
Compound	%	mg/g	Carbon Tetrachloride	NT	NT	beta-Caryophyllene	ND	ND
THCA	ND	ND	Chloroform	NT	NT	trans-Caryophyllene	ND	ND
delta 9-THC	ND	ND	1,2-Dichloroethane	NT	NT	Caryophyllene Oxide	ND	ND
delta 8-THC	ND	ND	Ethanol	NT	NT	alpha-Cedrene	ND	ND
THCV	ND	ND	Ethyl acetate	NT	NT	Cedrol	ND	ND
CBDA	ND	ND	Ethylene oxide	NT	NT	Endo-fenchyl Alcohol	ND	ND
CBD	1.48	14.8	n-Heptane	NT	NT	Eucalyptol	ND	ND
CBD-V	ND	ND	n-Hexane	NT	NT	Fenchone	ND	ND
CBN	ND	ND	iso-Butane	NT	NT	Geraniol	ND	ND
CBG	0.05	0.517	iso-Pentane	NT	NT	Geranyl acetate	ND	ND
CBC	ND	ND	Methylene Chloride	NT	NT	Guaiol	ND	ND
Cannabinoids Total			n-Pentane	NT	NT	Hexahydrothymol	31.7	3.17
Max Active THC	0.00	0.00	Propane	NT	NT	alpha-Humulene	ND	ND
Max Active CBD	1.48	14.80	2-Propanol (IPA)	NT	NT	Isoborneol	ND	ND
T.Active Cannabinoids	1.53	15.30	Tetrahydrofuran	NT	NT	Isopulegol	ND	ND
Total Cannabinoids	1.53	15.30	Toluene	NT	NT	Limonene	ND	ND
Max Active Ratios			Trichloroethane	NT	NT	Linalool	ND	ND
NA : 1 CBD to THC			o-xylene	NT	NT	p-Mentha-1,5-diene	ND	ND
0.00 :1 THC to CBD			Xylenes (m,p)	NT	NT	beta-Myrcene	ND	ND
						trans-Nerolidol	ND	ND
						Ocimene Isomer 1	ND	ND
						alpha-Pinene	ND	ND
						beta-Pinene	ND	ND
						Pulegone	ND	ND
						Sabinene	ND	ND
						Sabinene Hydrate	ND	ND
						gamma-Terpinene	ND	ND
						alpha-Terpinene	ND	ND
						alpha-Terpeneol	ND	ND
						3-Carene	ND	ND
						Ocimene Isomer 2	ND	ND
						gamma-Terpinol	ND	ND
						Terpinolene	ND	ND
						Valencene	ND	ND
						Nerol	ND	ND
						cis-Nerolidol	ND	ND
						Total Terpenes	32.60	3.26

Cannabinoid (%)

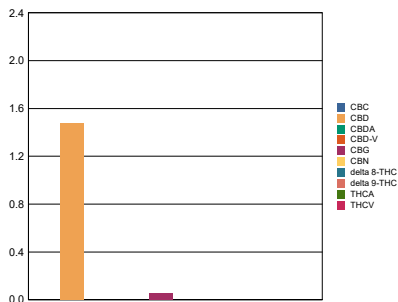

Metals	ppm	RL
Compound		
Arsenic	NT	NT
Cadmium	NT	NT
Mercury	NT	NT
Lead	NT	NT
Percent Moisture		
NT %		
Water Activity		
NT		

RL = Reporting Limit
 NA = Not Applicable
 NT = Not Tested
 ND = Non Detected

Terpenes (%)

